590 NE Reaney Way (1.64 acres) In 1910 Reaney Park was the site of a roller rink and livery stable for W.S.U. students. The city purchased the park site from Albert and Phebe Reaney in 1904. The bandstand was constructed and native buckeye trees planted in 1915. As more land was purchased the first swimming pool was built (1917). Reaney Park is the home of the National Lentil Festival and the Reaney Park Concert Series on summer evenings. Our community's only outdoor pools are located at the west end of the park and an extensive playground area wraps around the park perimeter.

Amenities:
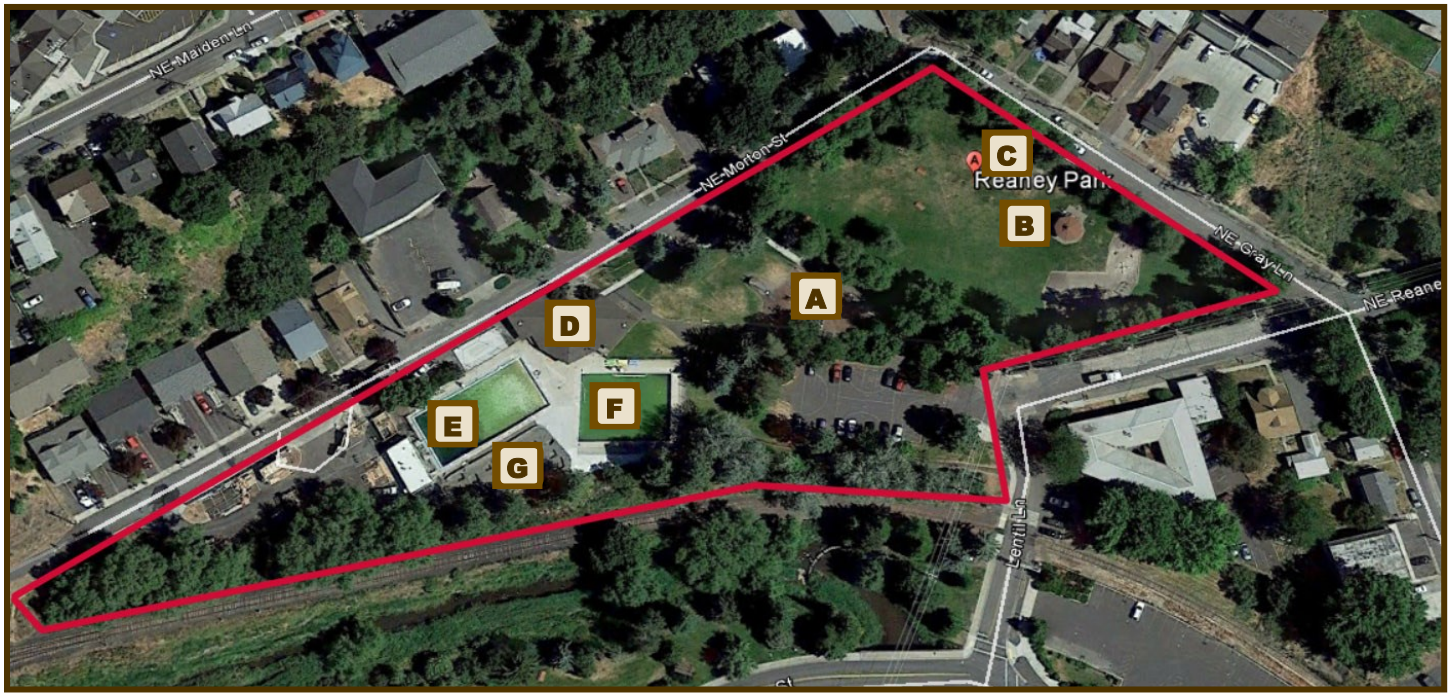
A. Play Apparatuses
B. Park Shelter
C. Horse Shoe Pit
D. Reaney Park Pool House
E. Reaney Dive Pool
F. Reaney Lap Pool
G. Slash Pad